

- JAMES M. & MARY C. CRAIN -

NS1-47E 132

FILED

GREENVILLE CO. S.C.

OCT 20 11 33 AM '82

DONNIE S. TANKERSLEY  
R.M.C.

MICROFILMED

DIAG 1961

Note: Improvements on this lot are not in a flood hazard area.

JAMES M. & MARY C. CRAIN

NS2-LE N 282

AS2-LE S 282

ALBAUNY N. MARTIN

EDWARDS ROAD

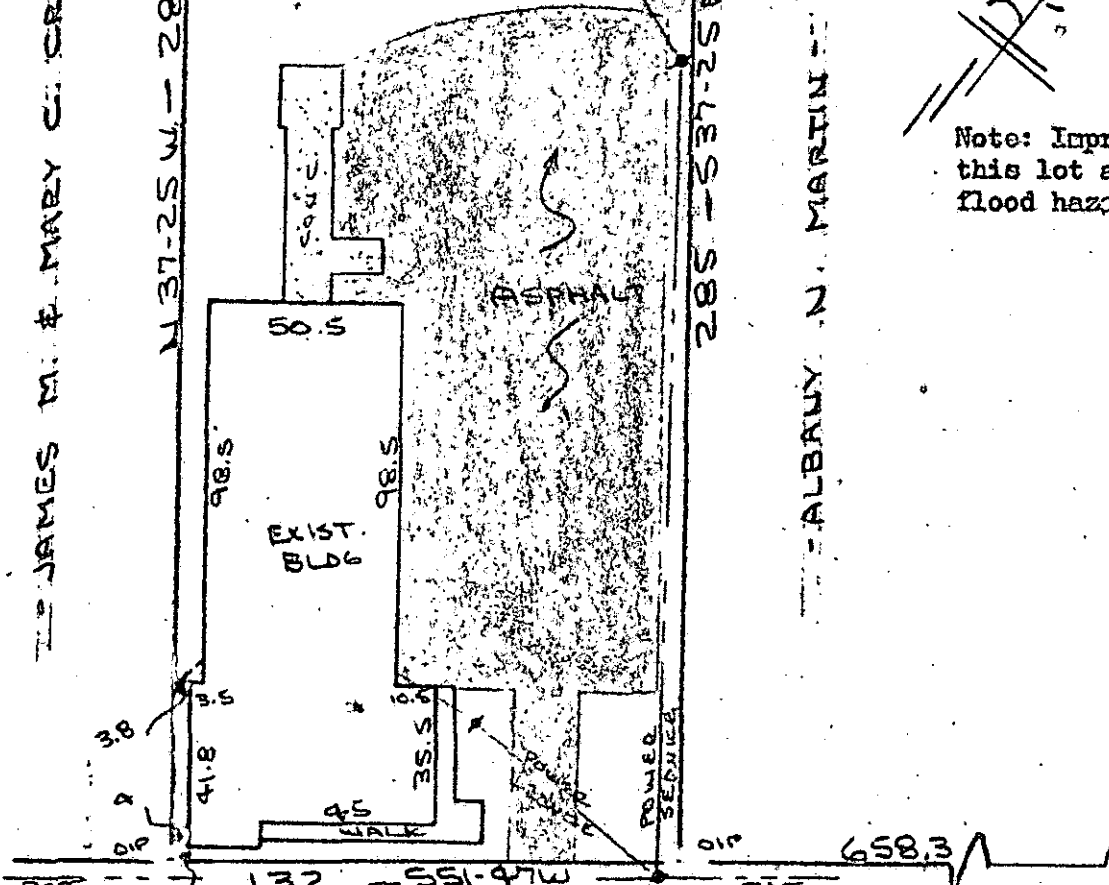

WADE HAMPTON BLDG (U.S. HWY 29)  
WATER & SEWER IN ST. ROW

PROPERTY OF  
KENNETH W. GURLEY  
NEAR GREENVILLE, S.C.  
SCALE: 1" = 50' 26 AUG 1982

OCT 20 1982

9637 ✓  
9. G. 75

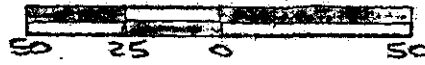

This is to certify that on the 26th day of August, 1982, I surveyed the property shown on this plat, being known as PROPERTY OF RIMER, INC. and recorded in the REC Office Greenville County, S. C., in Plat Book "ZZ" at Page 11; and that the property lines, walls and buildings are as shown hereon, and that the walls and buildings located on said lot do not encroach or project on adjacent street or property, and that no adjacent walls or buildings encroach or project on said premises, and no other lines cross this property except as shown hereon.

REGISTERED  
1952  
R. B. BRUCE  
S. C.  
1952  
R. B. BRUCE

CAROLINA SURVEYING CO.  
112 Main St.  
Greenville, S. C.

ECTD 3 0020 82

064

3.00CD